

ibaLicenseService-V2



In brief

- Provides multiple licenses by means of one dongle
- Manages licenses from distributed applications centrally
- License management for the following applications:
 - ibaAnalyzer-DB
 - ibaAnalyzer-E-Dat
 - ibaAnalyzer-DAT-Extraktor
 - ibaDatManager
- Reserves licenses for important applications
- Display of free and currently used licenses
- Event log
- Graphical statistics overview of the license use

Supplies and manages multiple Licenses

ibaLicenseService-V2 is an application that allows to centrally manage and provide licenses for different applications. Only one dongle is needed on which all licenses are available.

The central license management provides licenses for the following iba applications:

- ibaAnalyzer-DB
- ibaAnalyzer-E-Dat
- ibaAnalyzer-DAT-Extraktor
- ibaDatManager

License "on demand" or reserved

For the central license service, only one dongle on a PC (server) is needed. The other participating PCs (clients) need to have a network connection to this PC. Moreover, the ibaLicenseService-V2 application has to be installed on each PC and the address of the "dongle PC" (server) needs to be entered.

Whenever a user starts on his PC an application subject to licensing, he starts at the same time a request for a free license. In case, a free license is available, he can immediately start working with his application, otherwise he receives a corresponding notification. As soon as the application is closed again, the license is available for other clients. In this process, each user can see how many licenses are available for each product and how many licenses are currently used by which PCs.

The temporary use has the advantage that licenses can be shared in the team and that mobile systems can be integrated temporarily. This is especially useful for database-

based analyses (DB-Query) with ibaAnalyzer and search tasks with ibaDatManager.

For work situations that are especially critical or for automated processes (e.g. automatic DB extraction using ibaAnalyzer), certain licenses can be reserved. Hence, it is ensured that for certain applications a license is constantly available.

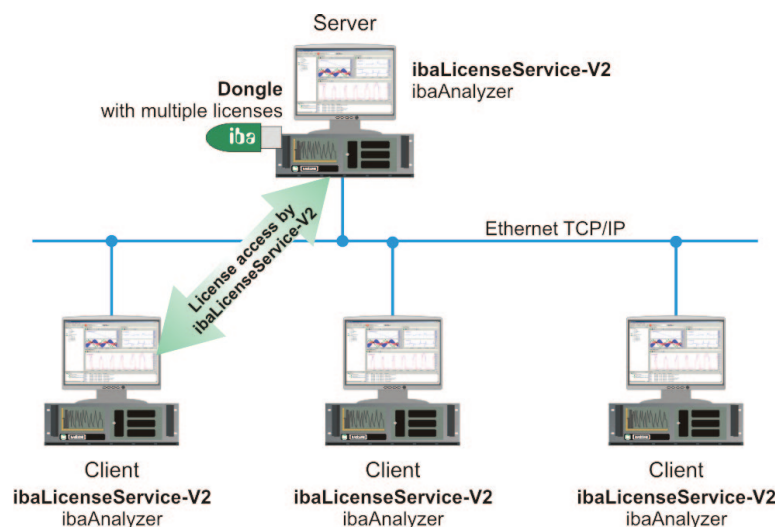

Central management of multiple licenses with a dongle and ibaLicenseService-V2.

Central Management

With ibaLicenseService-V2, the licenses of all participating PCs can be managed centrally. This does not necessarily need to be the PC with the dongle, but can be done by any PC on which ibaLicenseService-V2 is installed. If e.g. a dongle is plugged into another PC, only the IP address of the new dongle client needs to be registered in the user administration. Moreover, for each client certain licenses can be reserved or blocked.

Status and Statistics

All important system events like changes in the configuration or license requests are being recorded and can be accessed any time. A bar diagram gives a comprehensive overview of the status of the dongle client and the number of license requests.

System Requirements

Hardware

- PC, P4 1GHz, min. 512 MB RAM, min. 40 GB HDD
- 1 iba-USB dongle with one or more licenses

Software

- Operating system Windows XP, Windows 7 / 8, Windows server 2003 / 2008 / 2012
- ibaAnalyzer v6.2 or higher or ibaDatManager
- Microsoft .NET Framework 4.0

Order No.: 34.000100

ibaLicenseService-V2 is required if several licenses of the applications referred to above should be used with one central dongle.

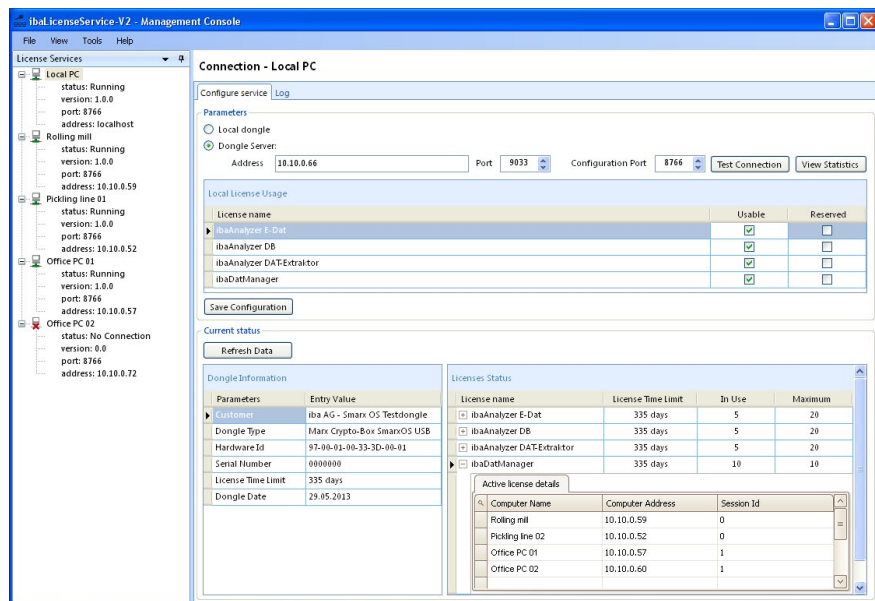

The user interface of ibaLicenseService-V2 offers a clear structure and immediately gives an overview of the connected clients, the status of the licenses and the dongle data.

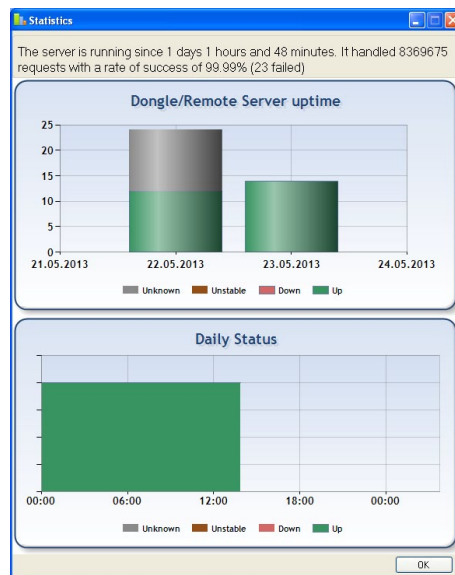

Statistics window

iba AG

Koenigswarterstr. 44 • 90762 Fuerth • Germany • Phone: +49 911 97282 0 • Fax: +49 911 97282 33 • E-Mail: sales@iba-ag.com • www.iba-ag.com

Measurement and Automation Systems

